VETRI 7 - Unità C-3

(ANGOLO VIALE FRANCESCO CRISPI E VIALE MERCATO NUOVO)

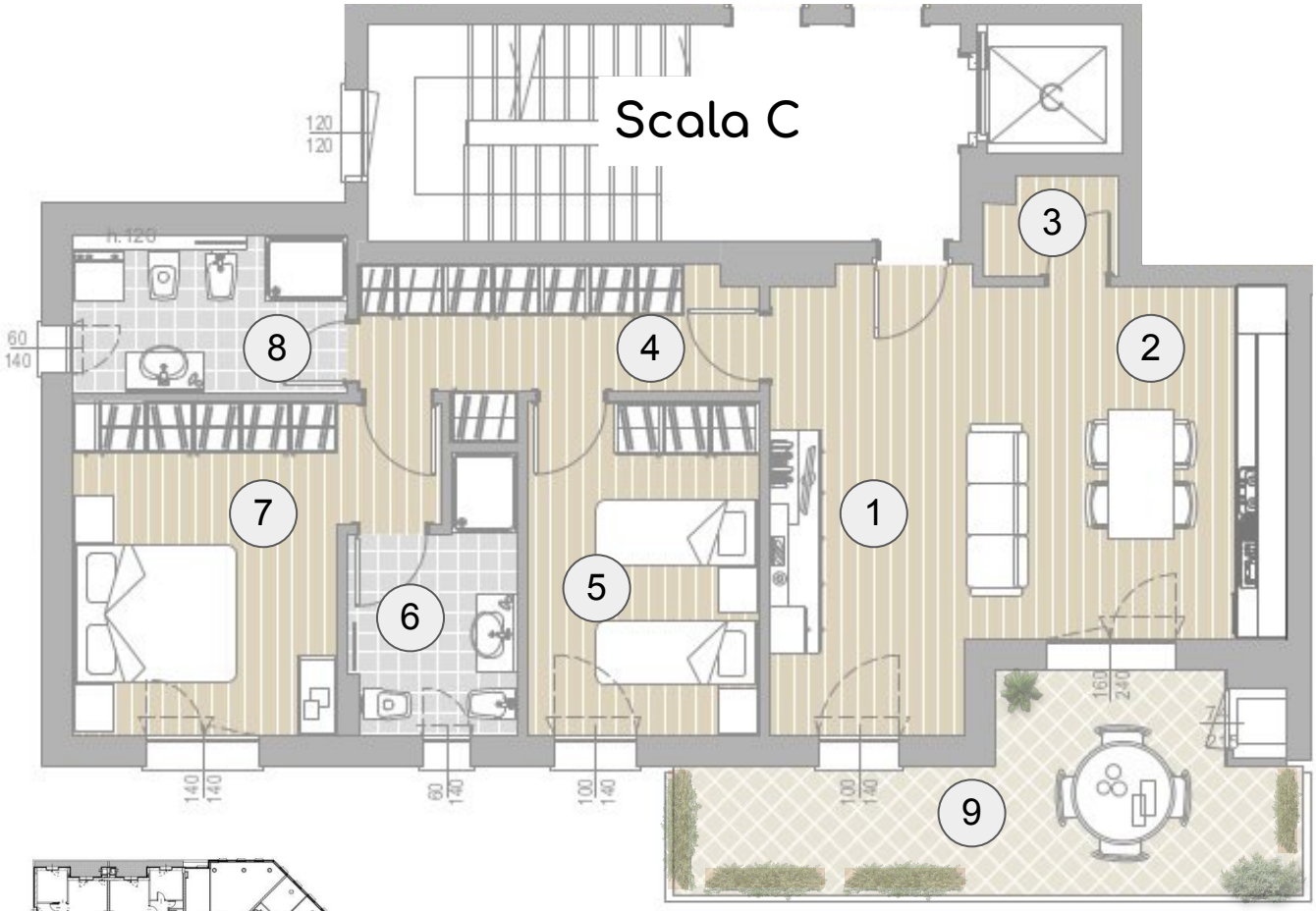

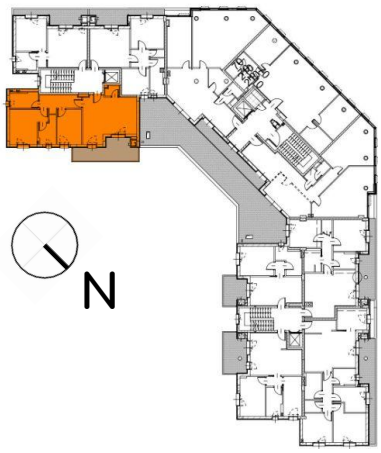

Scala 1:100

Sup. 125,75 mq

Piano 1-6

Spazi:

01. Soggiorno
02. Cucina
03. Ripostiglio
04. Corridoio
05. Camera doppia
06. Bagno
07. Camera matrimoniale
08. Bagno
09. Terrazzo

COSIM IMMOBILIARE

incos italia impresa costruzioni Vicenza www.incositalia.com