

Contrà Porti 21 - Unità B-3

(CONTRA' PORTI VICENZA)

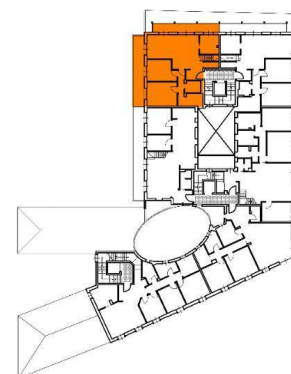

Scala 1:100

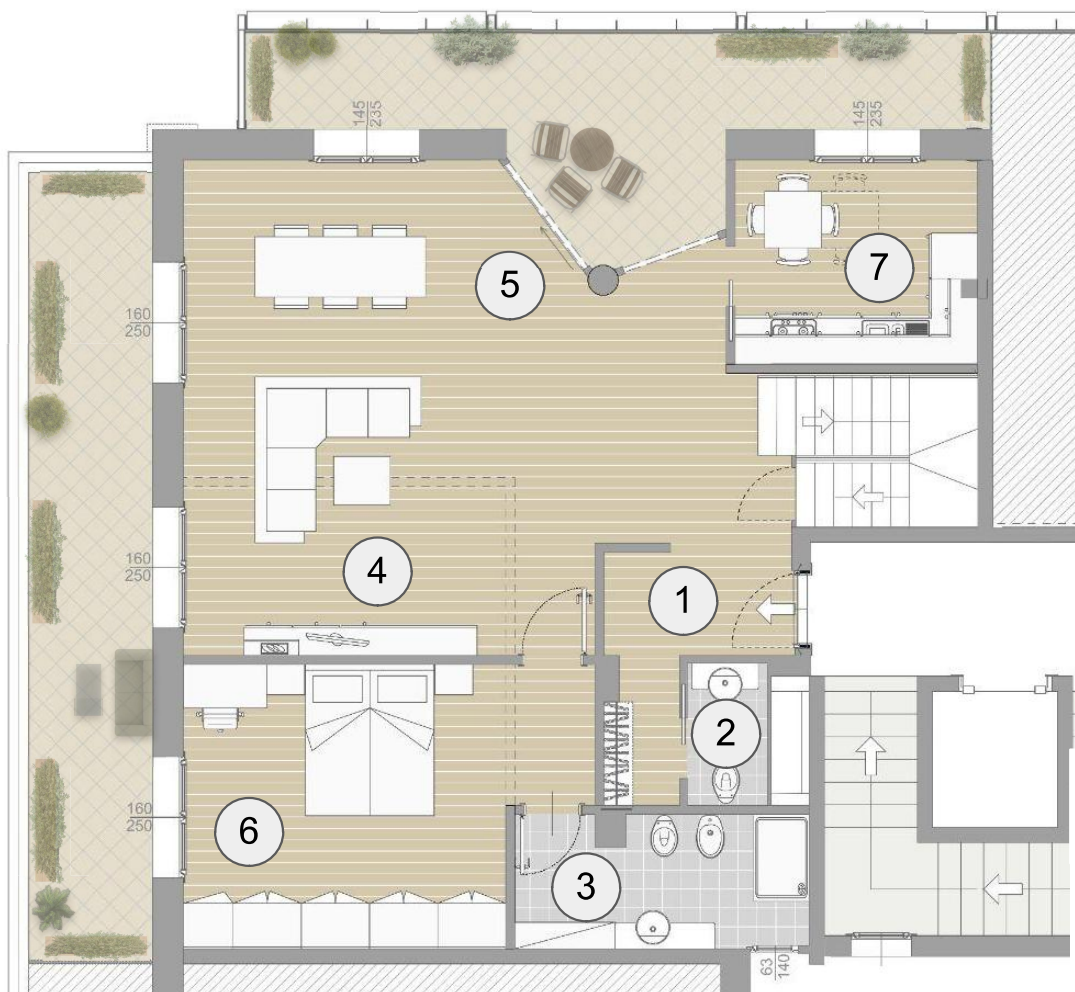
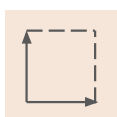

Sup. 235 mq



Ultimo piano

Spazi:

- | | | | |
|-----|-----------|-----|---------------|
| 01. | Ingresso | 05. | Pranzo |
| 02. | Bagno 1 | 06. | Camera doppia |
| 03. | Bagno 2 | 07. | Cucina |
| 04. | Soggiorno | | |

Contrà Porti 21 - Unità B-3

(CONTRA' PORTI VICENZA)

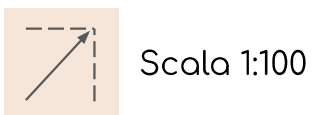
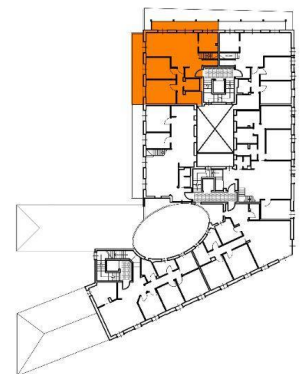
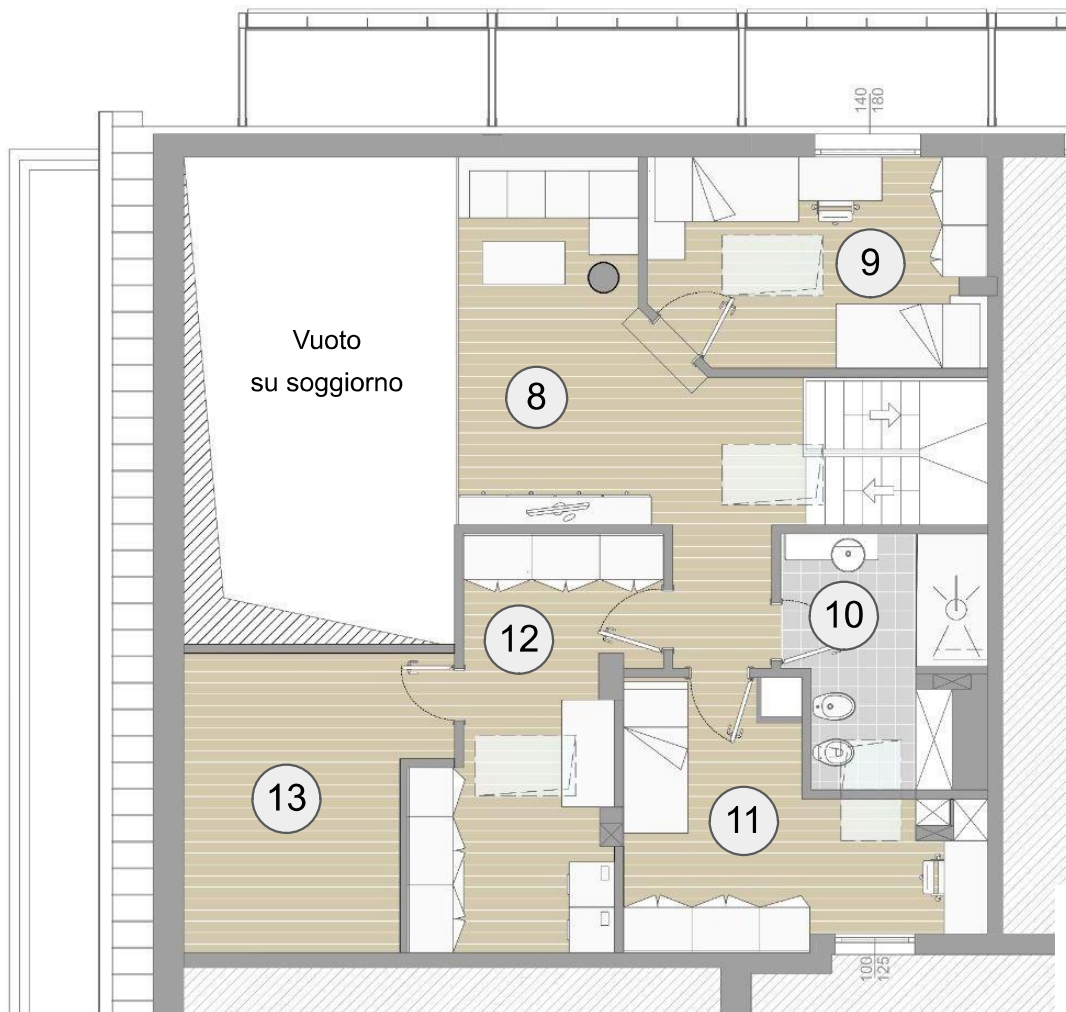

Spazi:

- 08. Soppalco
- 09. Camera
- 10. Bagno 3

- 11. Camera singola
- 12. Lavanderia / Stireria
- 13. Sottotetto